

Date shipped : 24.10.2024

RDC: SGSG Journey: 28

Seq. No : 762

Parcels : 5

Weight : 2.480KG

Pallets : 0

Cust No : 90229002

Your internal No :

Delivery note No : 1007986439

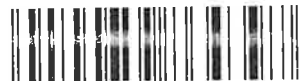

Order No : 7254285

Your order ref. :

Sales Rep : 80356015 Sonia LEONG

Page : 1

ASM AS SCA R&D HW
COST CENTER 381031
LEVEL 5, 535 YISHUN INDUSTRIAL A
ASM TECH -PARK BUILDING 2
SINGAPORE 768775
Tel: 6866 7049

Ms. Rachel Koh



Parcels received in correct quantity and
good condition
Signature

Print Name

Time received

Date received